257 O Come, O Come, Emmanuel

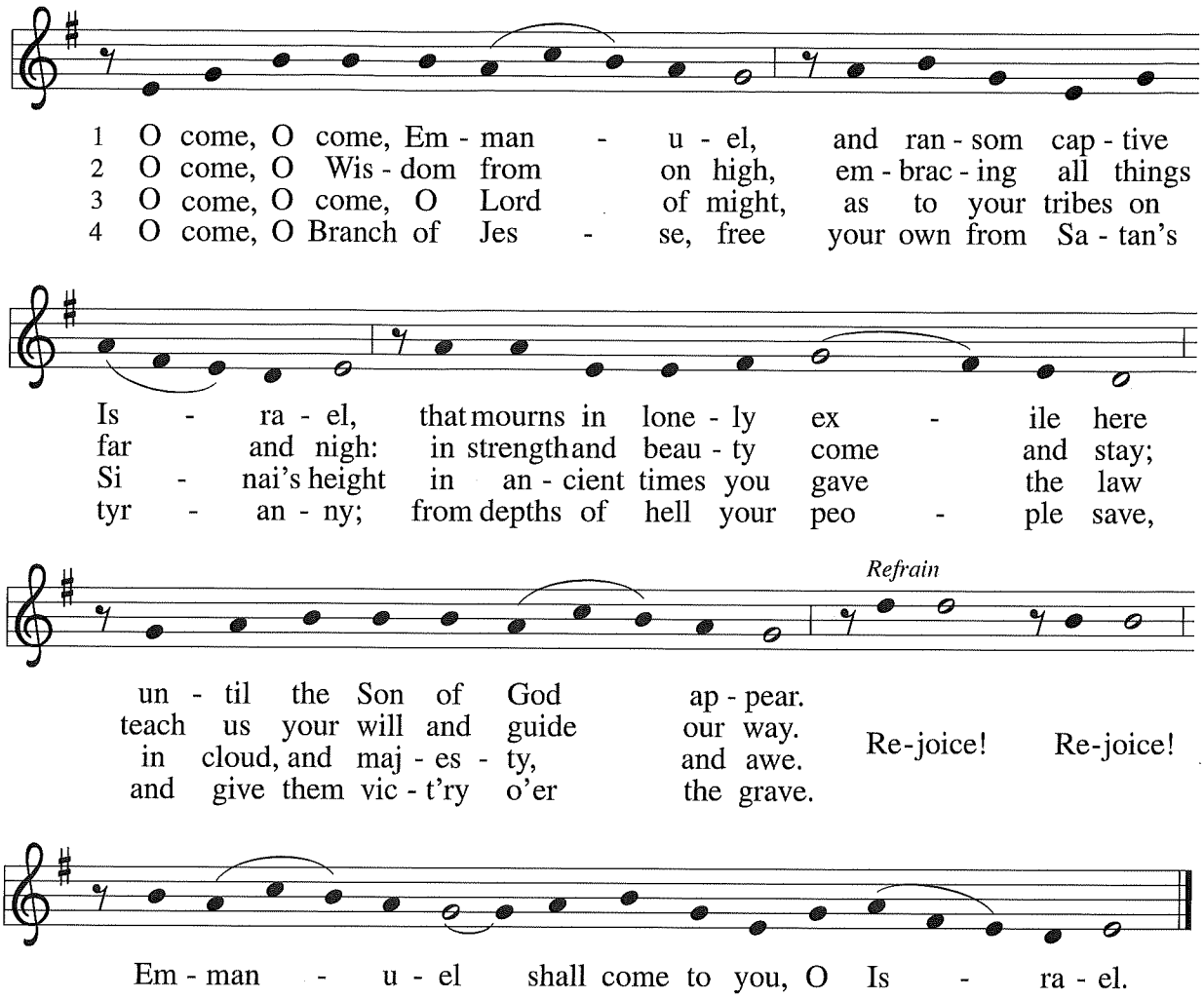

5 O come, O Key of David, come,
and open wide our heav'nly home;
make safe the way that leads on high,
and close the path to misery.
Refrain

6 O come, O Dayspring, come and cheer;
O Sun of justice, now draw near
Disperse the gloomy clouds of night,
and death's dark shadow put to flight.
Refrain

7 O come, O King of nations, come,
O Cornerstone that binds in one:
refresh the hearts that long for you;
restore the broken, make us new.
Refrain

8 O come, O come, Emmanuel,
and ransom captive Israel,
that mourns in lonely exile here
until the Son of God appear.
Refrain

One stanza of this paraphrase of the great O Antiphons may be sung on each of the last days of Advent, as follows:

Dec. 17: O Wisdom (2)
Dec. 18: O Lord of might (3)
Dec. 19: O Branch of Jesse (4)
Dec. 20: O Key of David (5)
Dec. 21: O Dayspring (6)
Dec. 22: O King of nations (7)
Dec. 23: O Emmanuel (8)

Text: *Psalteriolum Cantionum Catholicarum*, Köln, 1710; tr. composite
Music: French processional, 15th cent.
Text sts. 2, 6, 7 © 1997 Augsburg Fortress

VENI, EMMANUEL
8 8 8 8 8 8

Rejoice, Rejoice, Believers

244

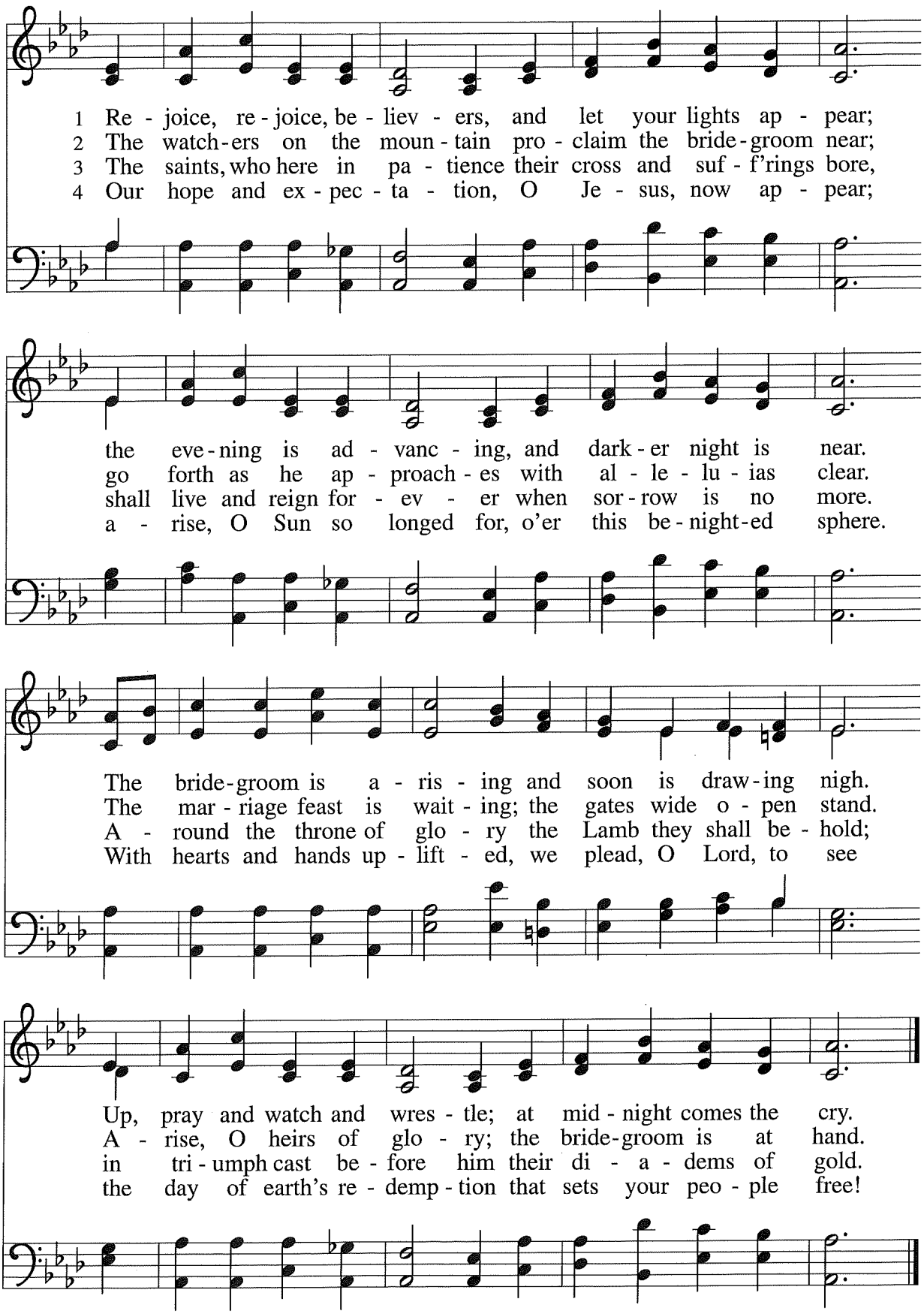

Text: Laurentius Laurenti, 1660–1722; tr. Sarah B. Findlater, 1823–1907
Music: Swedish folk tune

HAF TRONES LAMPA FÄRDIG
7 6 7 6 D

Hark, the Glad Sound!

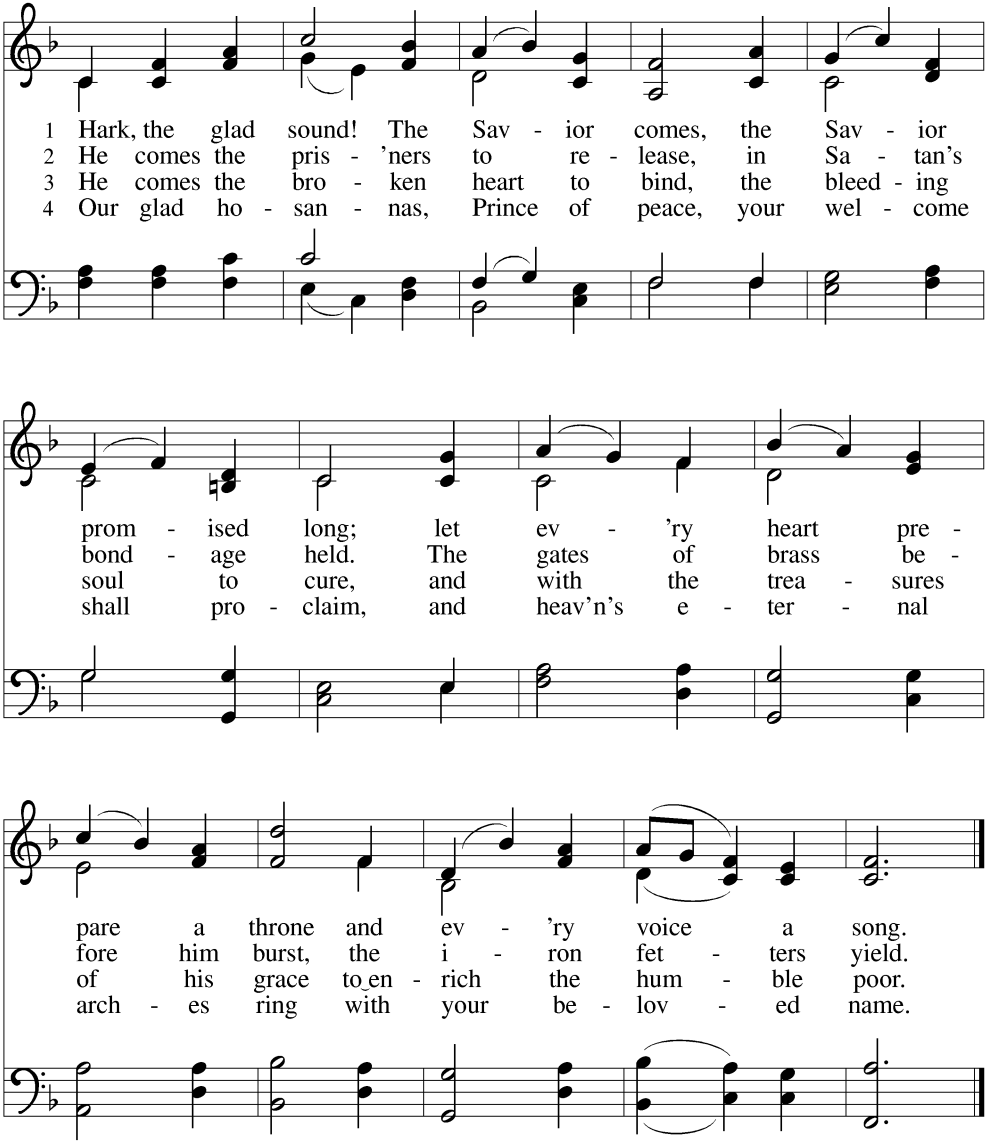

Text: Philip Doddridge, 1702-1751
Music: CHESTERFIELD, Thomas Haweis, 1734-1820

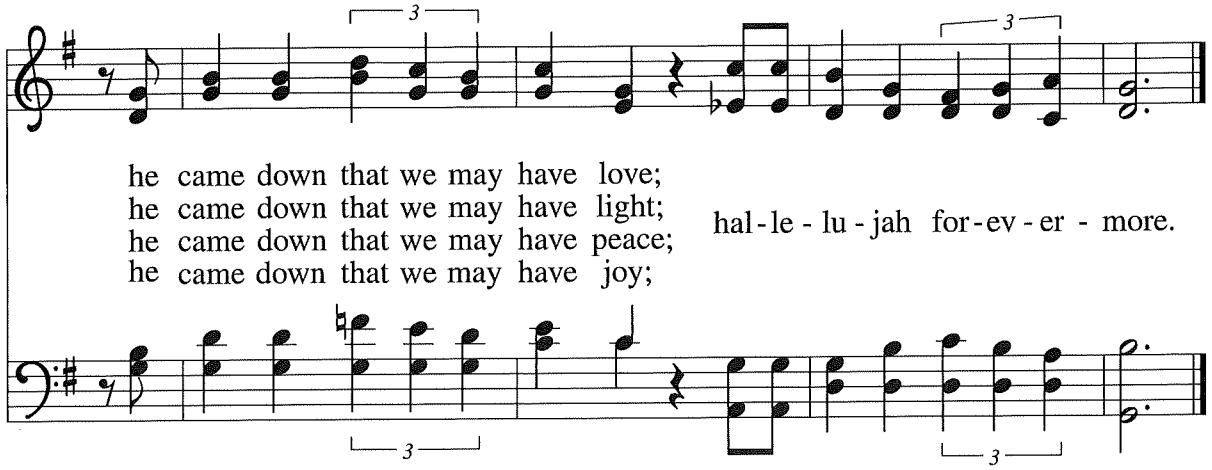

Come, Thou Long-Expected Jesus 254

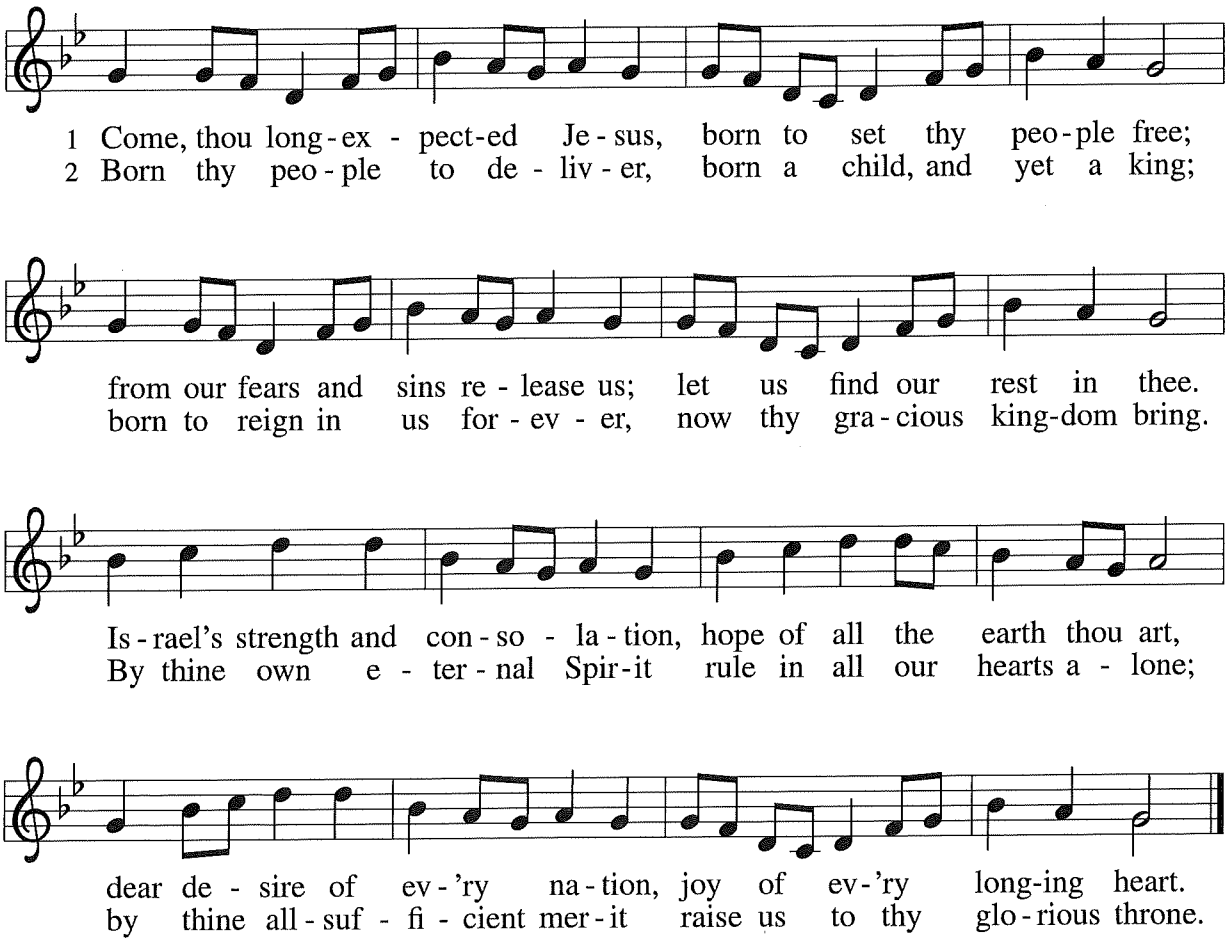

Text: Charles Wesley, 1707–1788
Music: W. Walker, *Southern Harmony*, 1835

JEFFERSON
87 87 D

487 What Feast of Love

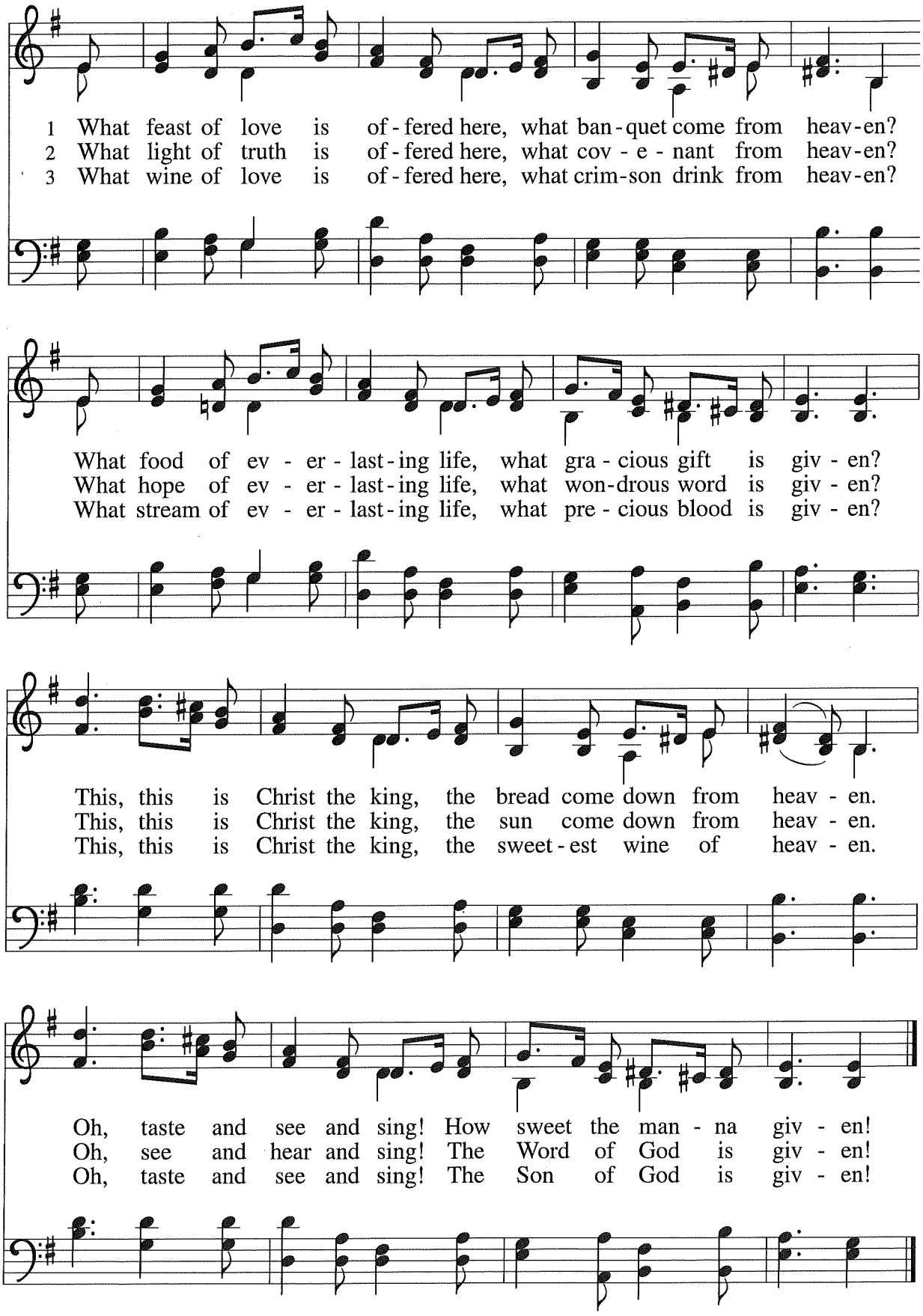

Text: Delores Dufner, OSB, b. 1939
Music: English ballad, 16th cent.
Text © 1993 Delores Dufner, admin. OCP Publications

GREENSLEEVES
8 7 8 7 6 7 6 7

250 Blessed Be the God of Israel

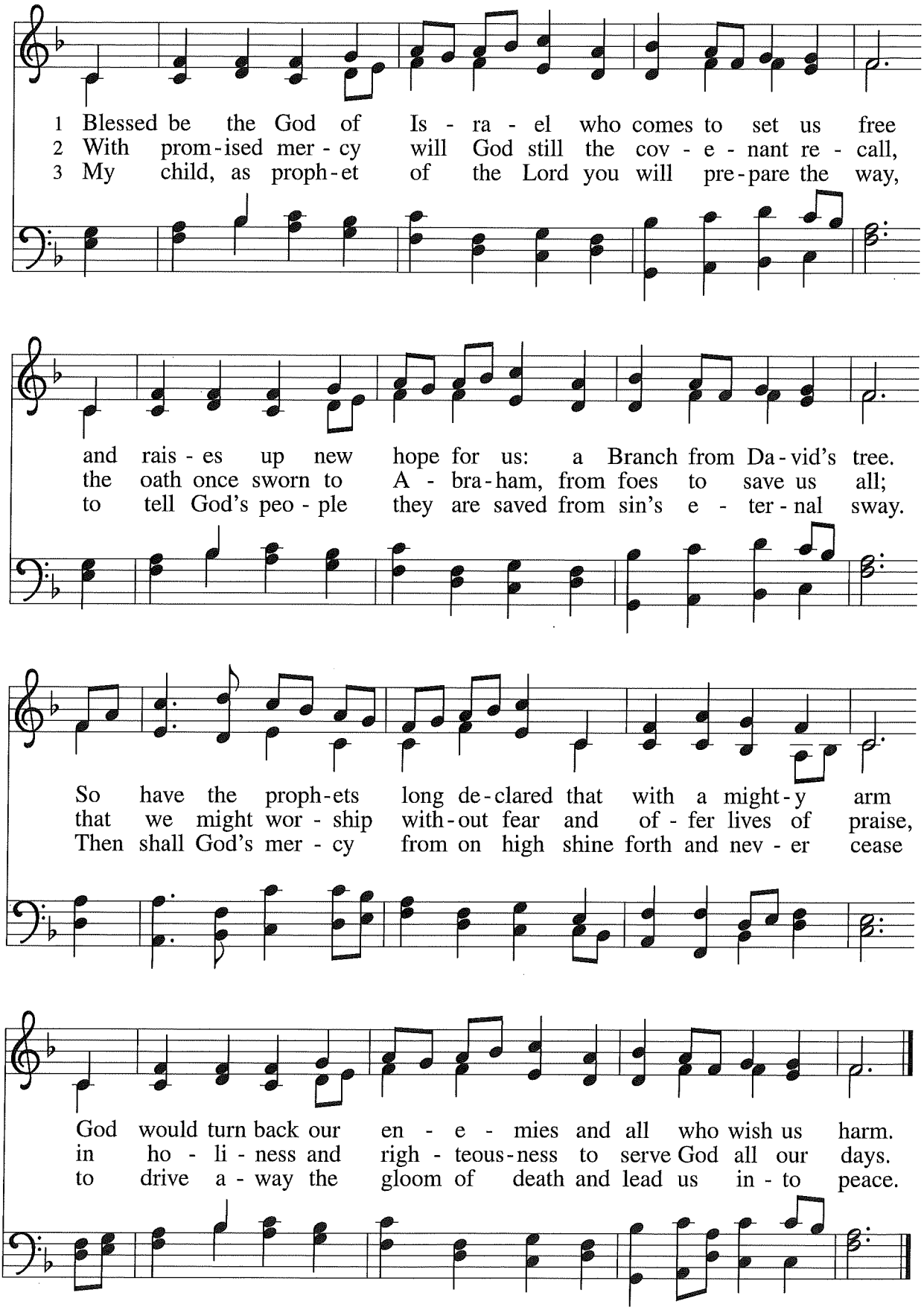

Text: Carl P. Daw Jr., b. 1944, based on Luke 1:68-79
Music: English folk tune; arr. Ralph Vaughan Williams, 1872–1958

Text © 1989 Hope Publishing Company
Arr. © Oxford University Press

FOREST GREEN
CMD