

Ordinary Time
November 15, 2026
9:30 am

DIAMOND LAKE LUTHERAN CHURCH

Facility Guide

Accessibility

Hearing devices, noise-reduction earmuffs, and large print bulletins are available for worship services–please see the ushers for assistance. Automatic door openers are present on the main doors and restroom doors in the Commons Area. An elevator that accesses all floors can be found in the hallway to the right when entering from the main glass doors. Please feel free to borrow a walker or wheelchair (found in the entryway) for your time in our building.

Restrooms

Men's, women's, and all-gender restrooms are located in the Commons Area. They are to the left of the Lakeview Room entrance (or directly to your left when entering through the main glass doors).

Emergency and First Aid

A first aid kit, automated external defibrillator (AED), and fire extinguisher are located on the left when entering through the main doors. Other fire extinguishers can be found in the Narthex (the back of the sanctuary), the Vestry (front left of the sanctuary), and throughout the building.

Lost and Found

Missing something? Our Lost and Found is in the Commons Area coat room. Stop by anytime to check for items that may belong to you.

Notice of Filming and Photography

During worship services and church events at Diamond Lake Lutheran Church, photography and video recording may occur. These images and recordings may be used in church publications, social media, and other communications to share and celebrate our ministry. If you prefer not to be included in photos and video, please let an usher or staff member know. Thank you for your understanding and for being part of our community life together.

Welcome to Diamond Lake Lutheran Church!

We are so glad you are here! If you'd like more information about this community of faith, please fill out a Welcome card (found in the pew pockets near the hymnals) and place it in the offering plate or hand it to Pastor Andrea or an usher following worship. Take the Grow card with you if you wish! We invite you to enjoy coffee and Bogart's Doughnuts in the Commons before and after worship. Please wear your name tag each Sunday—it helps us welcome guests, get to know one another, and support those with memory concerns. If you don't yet have one, visit the Commons Area name tag station to make yours. We encourage adding pronouns to name tags!

Children in Worship

Children are encouraged to be present for worship—build-your-own activity bags are located in the narthex, along with children's bulletins. Children are invited to use the Pray-Ground at the front of the sanctuary. A nursery is located on the lower level if you need it. Please ask an usher for directions. If you are a nursing parent, you are welcome to nurse anywhere. If you would like privacy, there is a nursing room in the nursery downstairs.

Participating in Today's Service

Pastor: Rev. Andrea Roske-Metcalfe
Assisting Minister: Nick Schmidt
Organist/Pianist: Dr. Kevin Hobbs
Handbell Choir Director: Chuck Linderkamp
Door Monitor: Bob Kresse
Head Usher: Jeff Simons
Ushers: Stephanie Johnson, Julie Schmidt
Coffee Host: Kathi Gallup
Greeters: John Delebo, Mary Delebo
Acolyte: Lyle Dean
Reader: Mike Applequist
Communion Baker: Sophia Herrera
Communion Leader:
Communion Servers: Anne Groskreutz, Paul Groskreutz
A/V Tech: Lyle Dean, Kirk Gallup
Pursers: Anne Groskreutz, Joe Plummer

ORDINARY TIME

We invite you to rise in body or in spirit each time the ‡ symbol appears.

PRELUDE

WORDS OF WELCOME

TRINITY CHIMES

‡ CONFESSION AND FORGIVENESS

Blessed be the holy Trinity, one God,
who pours love into our hearts
and healing upon the earth.
Amen.

Confident that God redeems us by grace through faith,
let us confess our sin.

(A brief silence)

Compassionate God,
we confess that we struggle to embody your goodness
in the world and in our own hearts.
Creation groans from overuse.
Jealousy and bitterness strain our relationships.
Indifference keeps us from seeking justice.
Divisions disrupt your call to show genuine love to others.
Turn our hearts back to you.
Restore our world and reconcile us to one another.
Renew us to live as your holy people,
following the way of Jesus Christ.
Amen.

People of God, hear this good news:
We have peace with God through Jesus Christ,
in whom there is no condemnation,
but only forgiveness and the promise of eternal life.
This gift of grace is for you, and for me; for every last one of us.
Amen.

‡ GATHERING HYMN

Draw Us in the Spirit's Tether.....ELW 470

‡ GREETING

The grace of our Lord Jesus Christ, the love of God, and the communion of the Holy Spirit be with you all.
And also with you.

‡ PRAYER OF THE DAY

Let us pray.
Merciful God,
Too often we do not understand your ways,
even in the midst of your grace.
Grant us widsom and understanding,
even of our own hearts,
through Jesus Christ, our Savior and Lord,
Amen.

ANTHEM *Dona Nobis Pacem,* arr. Sue
Children's Handbell Choir

SERMON ON THE STEPS

‡ GOSPEL ACCLAMATION

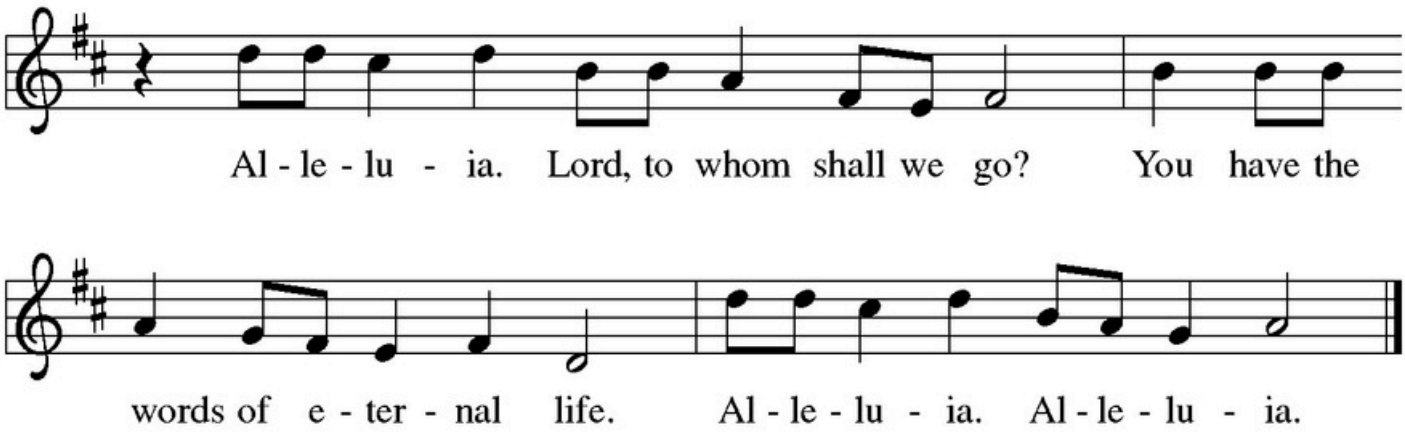

‡ READING: JONAH 3:1-5, 10; 4:1-11

A reading from the book of Jonah, the third and fourth chapters.

The word of the Lord came to Jonah a second time, saying, "Get up, go to Nineveh, that great city, and proclaim to it the message that I tell you." So Jonah set out and went to Nineveh, according to the word of the Lord. Now Nineveh was an exceedingly large city, a three days' walk across. Jonah began to go into the city, going a day's walk. And he cried out, "Forty days more, and Nineveh shall be overthrown!" And the people of Nineveh believed God; they proclaimed a fast, and everyone, great and small, put on sackcloth.

When God saw what they did, how they turned from their evil ways, God changed his mind about the calamity that he had said he would bring upon them, and he did not do it.

But this was very displeasing to Jonah, and he became angry. He prayed to the Lord and said, "O Lord! Is not this what I said while I was still in my own country? That is why I fled to Tarshish at the beginning, for I knew that you are a gracious and merciful God, slow to anger, abounding in steadfast love, and relenting from punishment. And now, O Lord, please take my life from me, for it is better for me to die than to live." And the Lord said, "Is it right for you to be angry?" Then Jonah went out of the city and sat down east of the city and made a booth for

himself there. He sat under it in the shade, waiting to see what would become of the city.

The Lord God appointed a bush and made it come up over Jonah, to give shade over his head, to save him from his discomfort, so Jonah was very happy about the bush. But when dawn came up the next day, God appointed a worm that attacked the bush, so that it withered. When the sun rose, God prepared a sultry east wind, and the sun beat down on the head of Jonah so that he was faint and asked that he might die. He said, "It is better for me to die than to live."

But God said to Jonah, "Is it right for you to be angry about the bush?" And he said, "Yes, angry enough to die." Then the Lord said, "You are concerned about the bush, for which you did not labor and which you did not grow; it came into being in a night and perished in a night. And should I not be concerned about Nineveh, that great city, in which there are more than a hundred and twenty thousand persons who do not know their right hand from their left and also many animals?"

The word of the Lord.
Thanks be to God.

SERMON Rev. Andrea Roske-Metcalfe

HYMN OF THE DAY
Forgive Our Sins as We Forgive.....ELW 605

‡ PRAYERS OF THE PEOPLE

Reminded of God's gracious and abundant love, we offer our prayers, confident that God hears us.

A brief silence.

Hear us, O God.
Your mercy is great.

Grant the prayers we have offered, what we have forgotten to ask, and whatever else you see that we need. We ask this in Jesus' name,
Amen.

‡ SHARING OF THE PEACE

May the peace of Christ be with you always.
And also with you.

You may share the peace with those around you.

OFFERING *O Jesus, I Have Promised*, arr. Page
Carillon Choir

General Fund

We give thanks for all the ways members and friends of Diamond Lake Lutheran Church contribute to the mission and vision of this congregation–gifts of time, gifts of participation and expertise, as well as finances. Financial gifts to the general fund help to make possible both in-house and outreach ministries, as well as sharing of our resources with the wider community.

Mission of the Month: MIGIZI

November's Mission of the Month is MIGIZI, a Native American nonprofit on East Lake Street in Minneapolis. Since 1977, the organization has worked alongside American Indian youth and their families, offering a strong circle of support for their education, social growth, economic opportunity, and culture. MIGIZI began with radio and storytelling. Its founders wanted Native people to be able to tell their own stories accurately, and that thread still runs through their work today. Through academic and cultural support for middle and high school students, as well as innovative career building programs for teens and young adults, MIGIZI works to shatter disparities experienced by American Indians.

Give to the General Fund or the Mission of the Month via:

Cash – Use a "Give Back" envelope from the pew pocket to designate a fund for your donation. Loose cash without an envelope will go towards the General Fund.
Check – Write the name of the designated fund in the memo line.
Phone – Scan the QR code to visit the Give Back page of www.dllc.org and select a fund from the drop-down menu. Repeat the process if giving to both funds.
Thank you!

Scan to Give

‡ OFFERTORY

For the Fruit of All Creation

For the fruit of all creation,
thanks be to God.
For these gifts to every nation,
thanks be to God.
For the plowing, sowing, reaping,
silent growth while we are sleeping,
future needs in earth's safekeeping,
thanks be to God.

In the just reward of labor,
God's will is done.
In the help we give our neighbor,
God's will is done.
In our worldwide task of caring
for the hungry and despairing,
in the harvests we are sharing,
God's will is done.

‡ OFFERING PRAYER

Let us pray.
God of creation,
you send rain and the earth springs forth abundantly.
All blessings are from you;
make us generous with what we have.
Use our gifts, our abilities, and our hearts
in service to you and in love to our neighbors,
today and always,
Amen.

‡ WORDS OF INSTITUTION

‡ LORD'S PRAYER

Our Father, who art in heaven, hallowed be thy name, thy kingdom come, thy will be done, on earth as it is in heaven. Give us this day our daily bread; and forgive us our trespasses, as we forgive those who trespass against us; and lead us not into temptation, but deliver us from evil. For thine is the kingdom, and the power, and the glory, forever and ever. Amen.

INVITATION TO COMMUNION

Christ invites you to this table. All who are thirsty, all who are hungry, all who long for the gift of community, come!

LAMB OF GOD

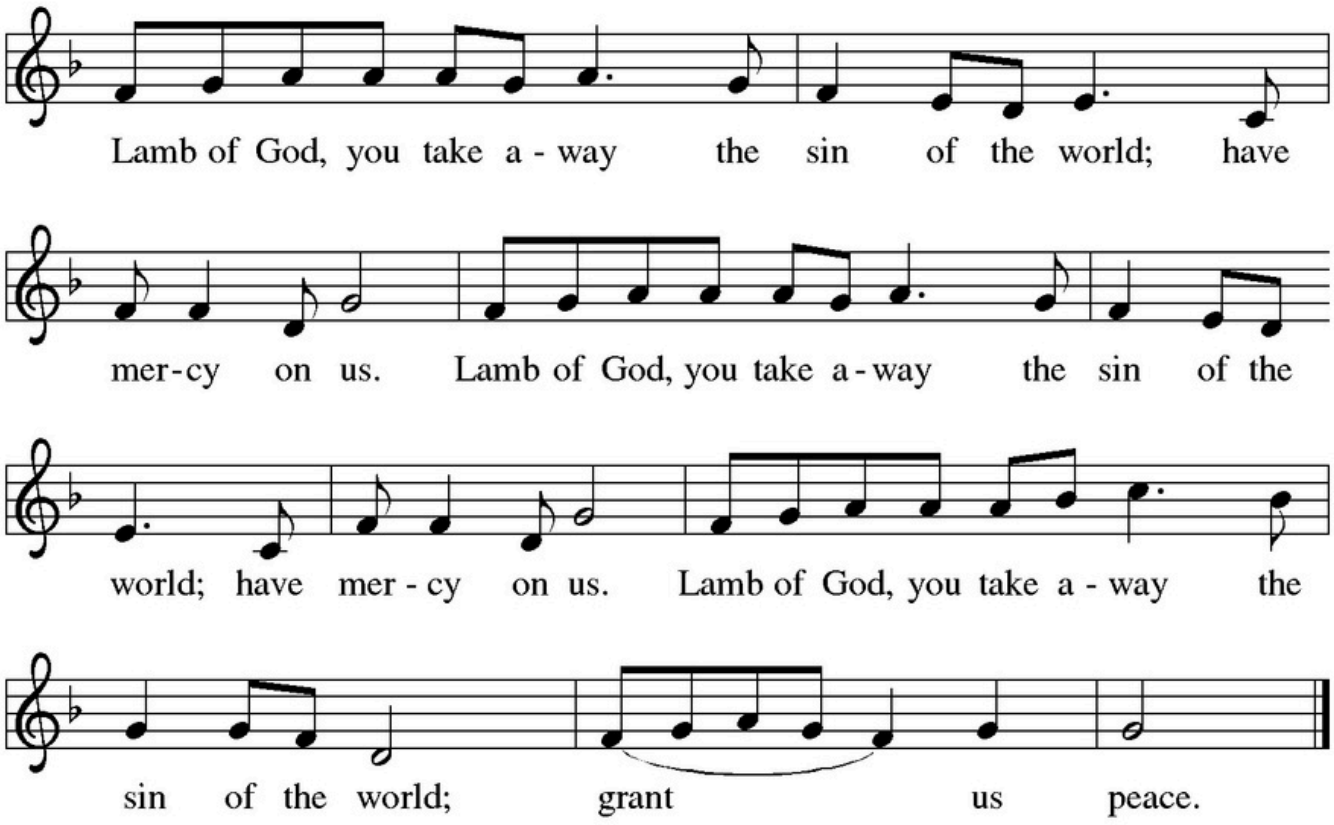

DISTRIBUTION

As Christ offered himself without restriction to those gathered at the last supper, so too he invites all gathered here to partake in this meal. If you wish to receive the sacrament, come forward with your hands outstretched to receive the bread, and dip it either in the red wine or the white grape juice (both offered in each chalice).

If you wish to receive a blessing, come forward with your hands over your heart.

Gluten-free wafers are available upon request, and a chalice of grape juice is provided for gluten-free intinction. If it is difficult for you to come forward, please inform an usher, and the pastor will bring the sacrament to you in your seat.

COMMUNION HYMNS

Beloved, God's Chosen.....ELW 648
By Your Hand You Feed Your People.....ELW 469

PRAYER AFTER COMMUNION

Let us pray.
Sustaining God,
with this bread and cup,
you nourish us with mercy and abundant life.
By your spirit, send us from this table to serve a needy world.
Make us living signs of your liberation, healing, and love,
following the way of Jesus, in whose name we pray.
Amen.

ANNOUNCEMENTS

‡ BLESSING

May the God of love draw us together as one
in the body of Christ Jesus.
Amen.
May the God of hope
grant us strength and joy in all circumstances
by the power and delight of the Holy Spirit.
Amen.
May the God of grace bless us now and forever.
Amen.

‡ SENDING HYMN

Love Divine, All Loves Excelling.....ELW 631 (vs. 1, 3, 4)

‡ DISMISSAL

Go out in joy! Be led forth in peace.
Thanks be to God.

POSTLUDE

This congregation traditionally sits and remains in the sanctuary to hear the postlude, which is offered by Dr. Hobbs. If you need to leave early, please feel free to do so quietly.

Cover: *Jonah Under His Gourd* (1561CE), Maarten van Heemskerck.

Prayer of the Day by Rev. Andrea Roske-Metcalfe. All other liturgy from Sundays and Seasons.com © 2026 Augsburg Fortress. All rights reserved. Reprinted by permission under Augsburg Fortress Liturgies Annual License #26148. Scripture: New Revised Standard Version Bible Updated Edition, copyright 2021, Division of Christian Education of the National Council of the Churches of Christ in the United States of America. All rights reserved. Music reprinted and livestreamed with permission from One License Annual License w/Podcasting A-713025 and CCLI Church Copyright License w/Streaming 1612350/CSPL069028, all rights reserved: For the Fruit of All Creation, Text © 1970 Hope Publishing Company; Draw Us in the Spirit's Tether, Text from Songs of Praise, Enlarged Edition © Oxford University Press 1931, Music © 1957, 1985 H. W. Gray, admin. CPP/Belwin; Dona Nobis Pacem, © 2024 Larry Sue; Forgive Our Sins as We Forgive, Text © Oxford University Press 1969; O Jesus, I Have Promised, © 2023 Choristers Guild; Beloved, God's Chosen, Text © 1994 Susan Palo Cherwien, admin. Augsburg Fortress, Music © 1997 Augsburg Fortress; By Your Hand You Feed Your People, Text and music © 2002 GIA Publications Inc.

You are welcome at Diamond Lake Lutheran Church, a Reconciling in Christ congregation. Your presence makes your journey part of our journey–one we share with people of all ages and abilities, family structures, sexual orientations, gender identities and expressions, races and ethnic backgrounds, and financial circumstances. We affirm that every individual is a member of God's family, uniquely created and worthy of belonging. We are joyfully committed to hearing your stories, engaging your gifts, and working alongside you to strive for racial equity, promote social and economic justice, and heal our broken world. This congregation, like all congregations, is fallible and flawed. We make mistakes. But we are dedicated to building relationships with all who believe, doubt, question, seek, and wonder.

We acknowledge that we gather as Diamond Lake Lutheran Church on the traditional land of the Wahpekute band of the Santee division of the Dakota people past and present.

Our mission: Stirred by the Spirit of Christ to learn, follow, and serve.

5760 Portland Ave. S., Minneapolis, MN 55417 + 612-866-2579 + www.dllc.org

Diamond Lake Lutheran Staff

Rev. Andrea Roske-Metcalfe (she/her) - Lead Pastor - andrea.roske-metcalfe@dllc.org

John Pedersen (he/him) - Director of Community Outreach - john.pedersen@dllc.org

Sheila Foster (she/her) - Director of Children, Youth and Family Ministries - sheila.foster@dllc.org

Austen Hartke (he/him) - Business Administrator - dllc.office@dllc.org

Beya Leora (she/they) - Facilities Manager - beya.leora@dllc.org

Kristine Spanier (she/her) - Director of Communications - kristine.spanier@dllc.org

Parker Webster (he/him) - Parish Nurse - parker.webster@dllc.org

Dr. Kevin Hobbs (he/him) - Organist/Pianist

Dr. Bruce Gleason (he/him) - Diamond Lake Lutheran Choir Director

Chuck Linderkamp (he/him) - Handbell Choir Director

Mary Teurman (she/her) - Nursery Coordinator

Pete Anderson (he/him) - Kitchen Coordinator

Julie Sarff (she/her) - Wedding Coordinator

John Nelson (he/him) - Technology Coordinator

Lucía Salazar-Davidson (she/he) - Artist-Activist in Residence